

FRONT ELEVATION

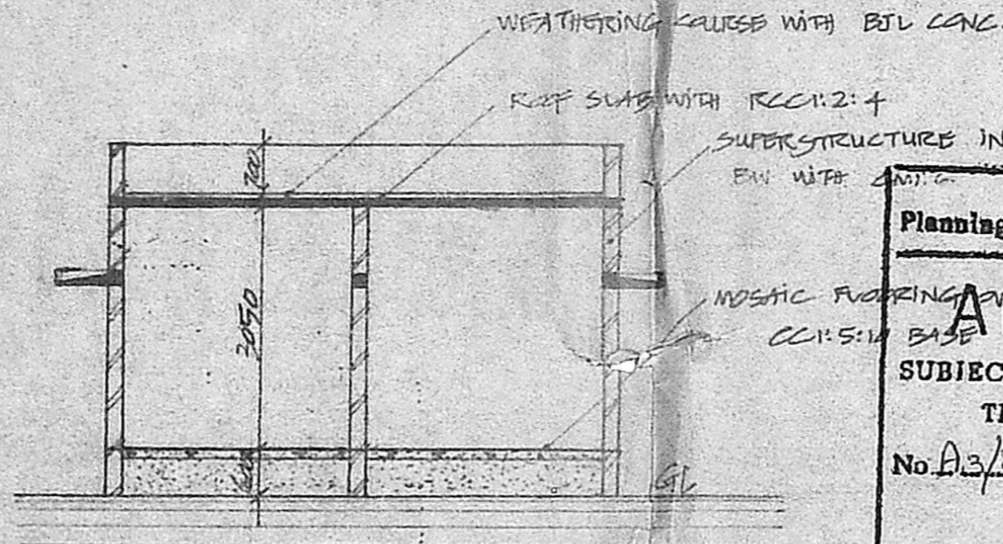

SECTION AT AA

Planning Permit No. A/1057/91

APPROVED

SUBJECT TO THE CONDITIONS IN THIS OFFICE LETTER.

No. A/3/2923/91 Date 5-9-91

FOR MEMBER SECRETARY
MADRAS METROPOLITAN
DEVELOPMENT AUTHORITY

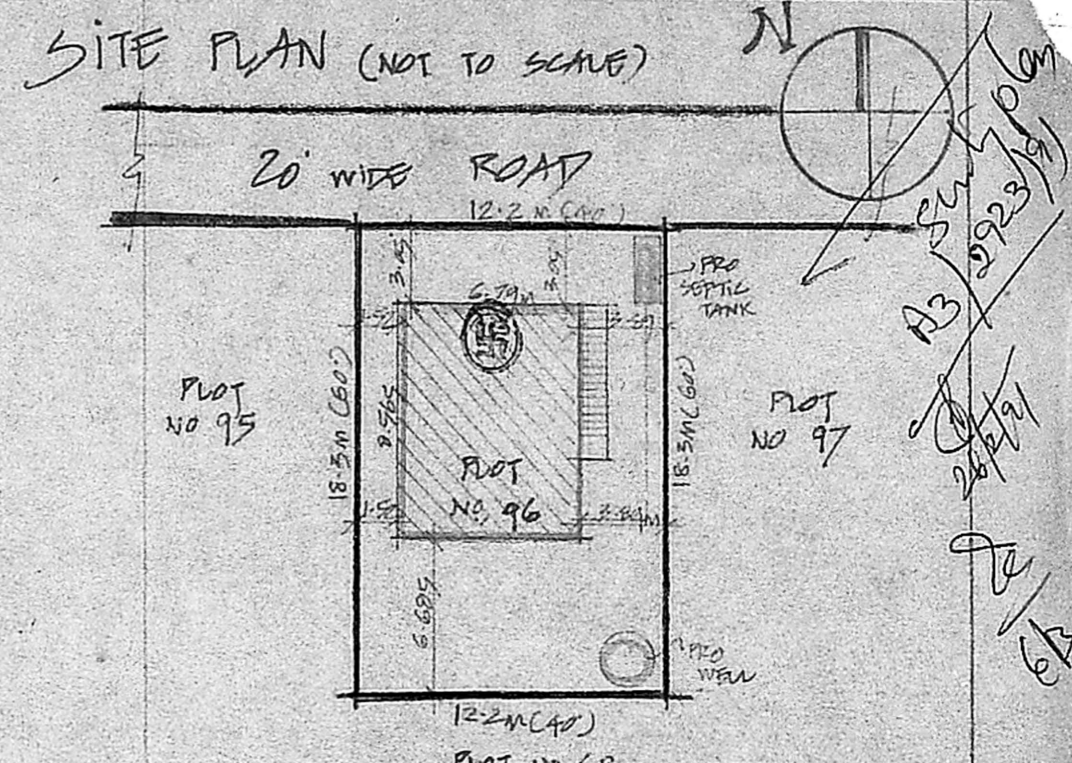

★ SHOWS THE BOUNDARY

■ SHOWS THE PRO. CONSTN.

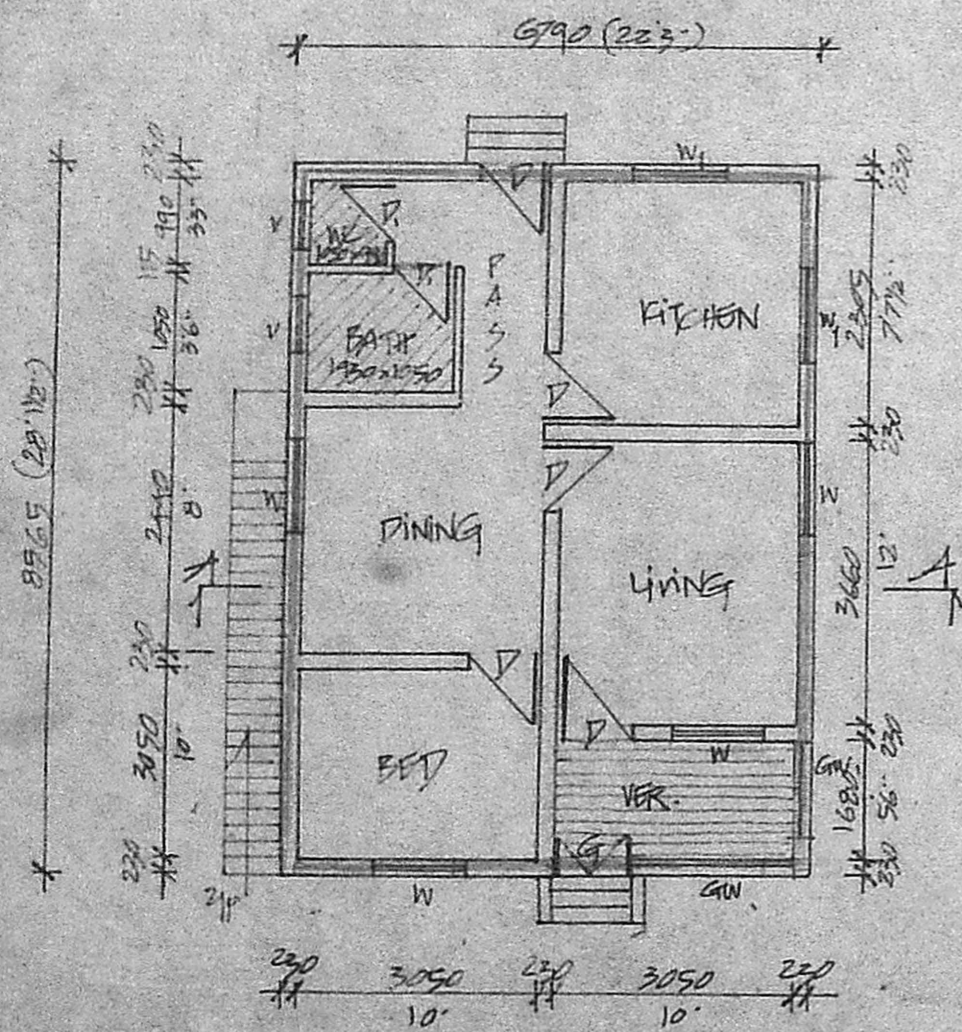

PLAN.

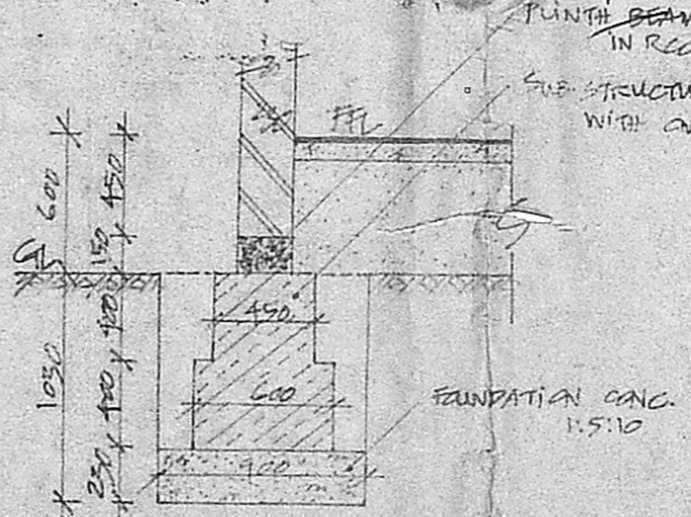

TYPICAL FOUNDATION SECTION (SC. 1:33)

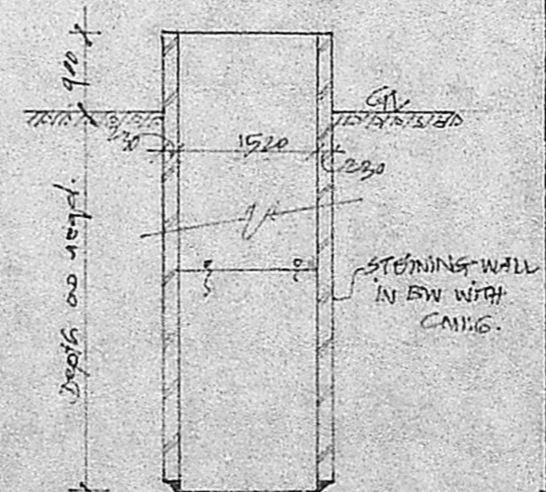

SECTION OF THE CIRCULAR WELL

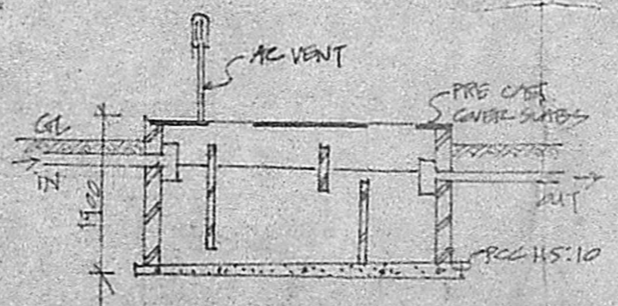

CROSS SECTION OF THE SEPTIC TANK OF SIZE 5.05 x 1.52 M

JANERIES

- G - MS GRILL GATE 1.0 x 2.1 M
- EW - MS GRILL WINDOW 2.05 x 1.4 M
- EW₁ - MS GRILL WINDOW 1.2 x 1.4 M
- D - PANELLED DOOR 0.9 x 2.1 M
- V₁ - PANELLED DOOR 0.7 x 2.1 M
- W - GLAZED WINDOW 1.5 x 1.4 M
- W₁ - GLAZED WINDOW 1.5 x 1.0 M
- V - GLAZED VENTILATOR 0.6²

STAIR CASE - FLIGHT 800MM WIDE / RISE 170MM & TREAD 230MM

AREA PARTICULARS

TOTAL EXTENT OF THE SITE 223.3 M² (2400 SFT) / FS - 26

PUNTH AREA OF THE BLDG. 58.2 M² (626 SFT) / COVERAGE 26%

ALL DIMENSIONS ARE IN MM * PLAN DRAWN TO SC. 1:100

PLAN SHOWING THE PRO, RES, BLDG., IN S.N. 182, PERUNGUDI VGE., SAIDAI TALUK, CHENGAI-ANNA DT.,

K. Chinnappan

APPLICANT

K. CHINNAPPAN

ENGINEER *J. S. Arivazhagan*

J. S. ARIVAZHAGAN, D.C.E.
Class II Licensed Surveyor No. 26,
CORPORATION OF MADRAS-
PERUNGUDI TOWN PANCHAYAT
CONSULTING ENGINEER & CONTRACTOR,
NO. 6, THIRUMALAI NAGAR,
PERUNGUDI, MADRAS - 600 896.

PREPARED BY,
unique associates
36, AYYASAMY ST.
CHENNAI (W)

JOB NO.
UA/PN/190 dtc